

# Blanking Dimensions

---

voestalpine Tubulars proprietary connection      Rev.0  
VAwizard®

# VAwizard®

---

Blanking Dimensions: Dimensions of voestalpine Tubulars proprietary connections to be considered for the design of accessories

Rev.0: First edition

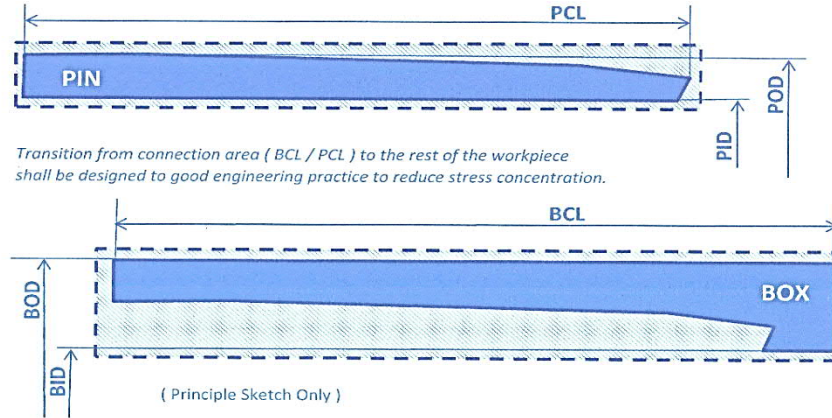

BOD\*..... BOX OUTSIDE DIAMETER  
BID\*..... BOX INSIDE DIAMETER  
BCL ..... BOX CONNECTION LENGTH

POD\* ..... PIN OUTSIDE DIAMETER  
PID\* ..... PIN INSIDE DIAMETER  
PCL ..... PIN CONNECTION LENGTH

\* Minimum and maximum dimensions after final machining of the connection.  
Reasonable machining allowances shall be agreed with the licensed threader of the connection by considering type of blank ( already pre-machined or raw ) and/or shape of the whole workpiece.

# VAwizard®

PIPE DESIGNATION		PIN			BOX		
O.D	Lb/ft	POD [mm]	PID [mm]	PCL [mm]	BOD [mm]	BID [mm]	BCL [mm]
		MIN.	MAX.	MIN.	MIN.	MAX.	MIN.
5 1/2"	17,00	139,70	122,67	128,00	160,02	122,67	108,00
	20,00		119,77			119,77	
	23,00		117,03			117,03	
	26,00		113,93		166,00	113,93	

# Recut lengths

---

# Recut lengths

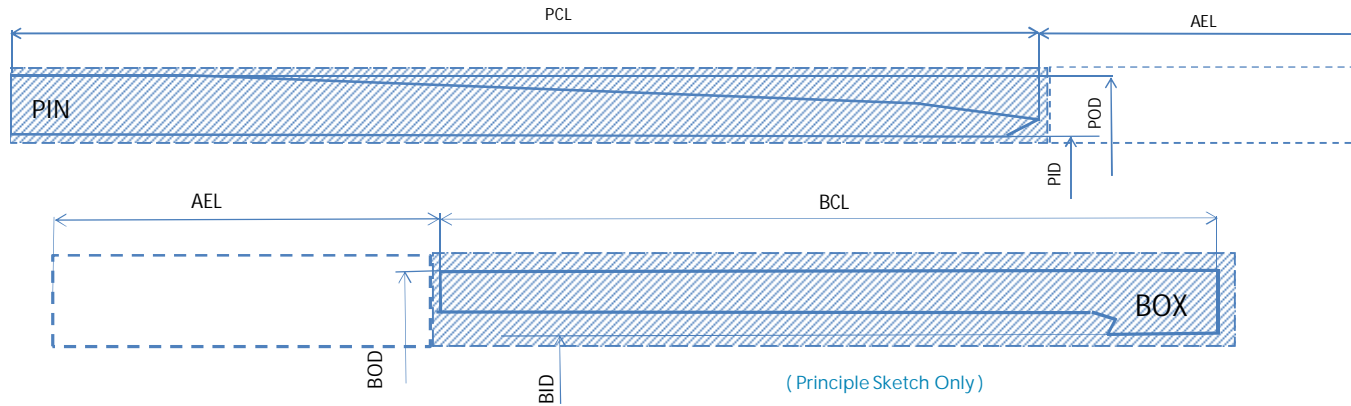

AEL (Min)	
≥ 4 ½" PIN	58 mm
≥ 4 ½" BOX	58 mm

BOD\*..... BOX OUTSIDE DIAMETER  
 BID\*..... BOX INSIDE DIAMETER  
 BCL ..... BOX CONNECTION LENGTH  
 AEL ..... Additional excess length for one recut

POD\*..... PIN OUTSIDE DIAMETER  
 PID\* ..... PIN INSIDE DIAMETER  
 PCL ..... PIN CONNECTION LENGTH

\* Minimum and maximum dimensions after final machining of the connection.  
 Reasonable machining allowances shall be agreed with the licensed threader of the connection by considering type of blank ( already pre-machined or raw) and/or shape of the whole workpiece.